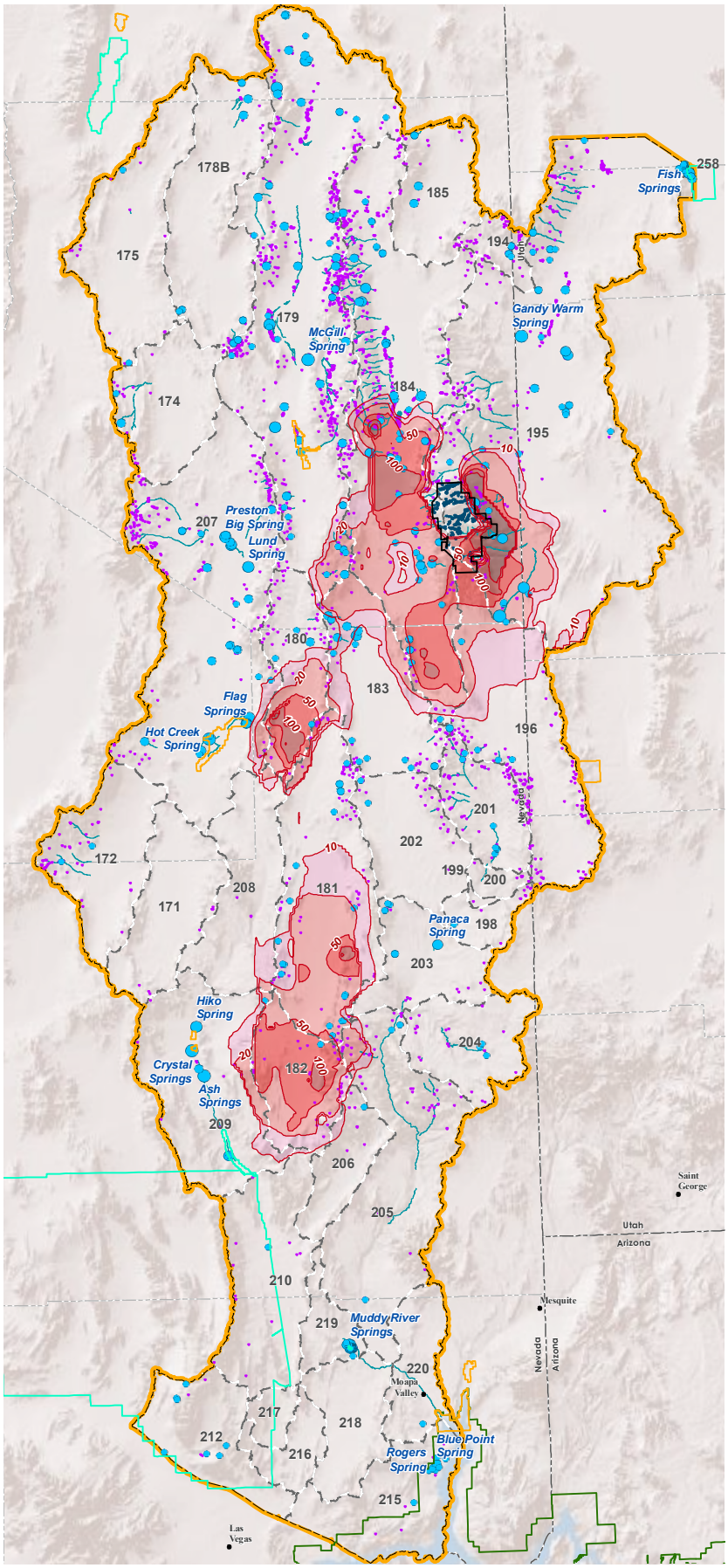


| Basin # | Basin Name | Basin # | Basin Name |
|---|---|---|---|
| 171 | Coal Valley | 202 | Patterson Valley |
| 172 | Garden Valley | 203 | Panaca Valley |
| 174 | Jakes Valley | 204 | Clover Valley |
| 175 | Long Valley | 205 | Lower Meadow Valley Wash |
| 178B | Butte Valley (Southern Part) | 206 | Kane Springs Valley |
| 179 | Steptoe Valley | 207 | White River Valley |
| 180 | Cave Valley | 208 | Pahroc Valley |
| 181 | Dry Lake Valley | 209 | Pahranagat Valley |
| 182 | Delamar Valley | 210 | Coyote Springs Valley |
| 183 | Lake Valley | 212 | Las Vegas Valley |
| 184 | Spring Valley | 215 | Black Mountain Area |
| 185 | Tippett Valley | 216 | Garnet Valley |
| 194 | Pleasant Valley | 217 | Hidden Valley (North) |
| 195 | Snake Valley | 218 | California Wash |
| 196 | Hamlin Valley | 219 | Muddy River Springs Area |
| 198 | Dry Valley | 220 | Lower Moapa Valley |
| 199 | Rose Valley | 258 | Fish Springs Flat |
| 200 | Eagle Valley | | |
| 201 | Spring Valley | | |

**Proposed Clark, Lincoln, and White Pine Counties Groundwater Development Project**

**Figure 3.3.2-17**
**Predicted Change in Groundwater Levels**
**Alternative B - (Points of Diversion)**
**+ 75 Years**

No Warranty is made by the Bureau of Land Management as to the accuracy, reliability, or completeness of these data for individual use or aggregate use with other data.